PART OF S.E. 1/4

# SECTION 32, T.7N., R.1W., S.L.B. & M.

IN NORTH OGDEN CITY & WEBER COUNTY

TAXING UNIT: 3, 10, 503

SCALE 1" = 100'

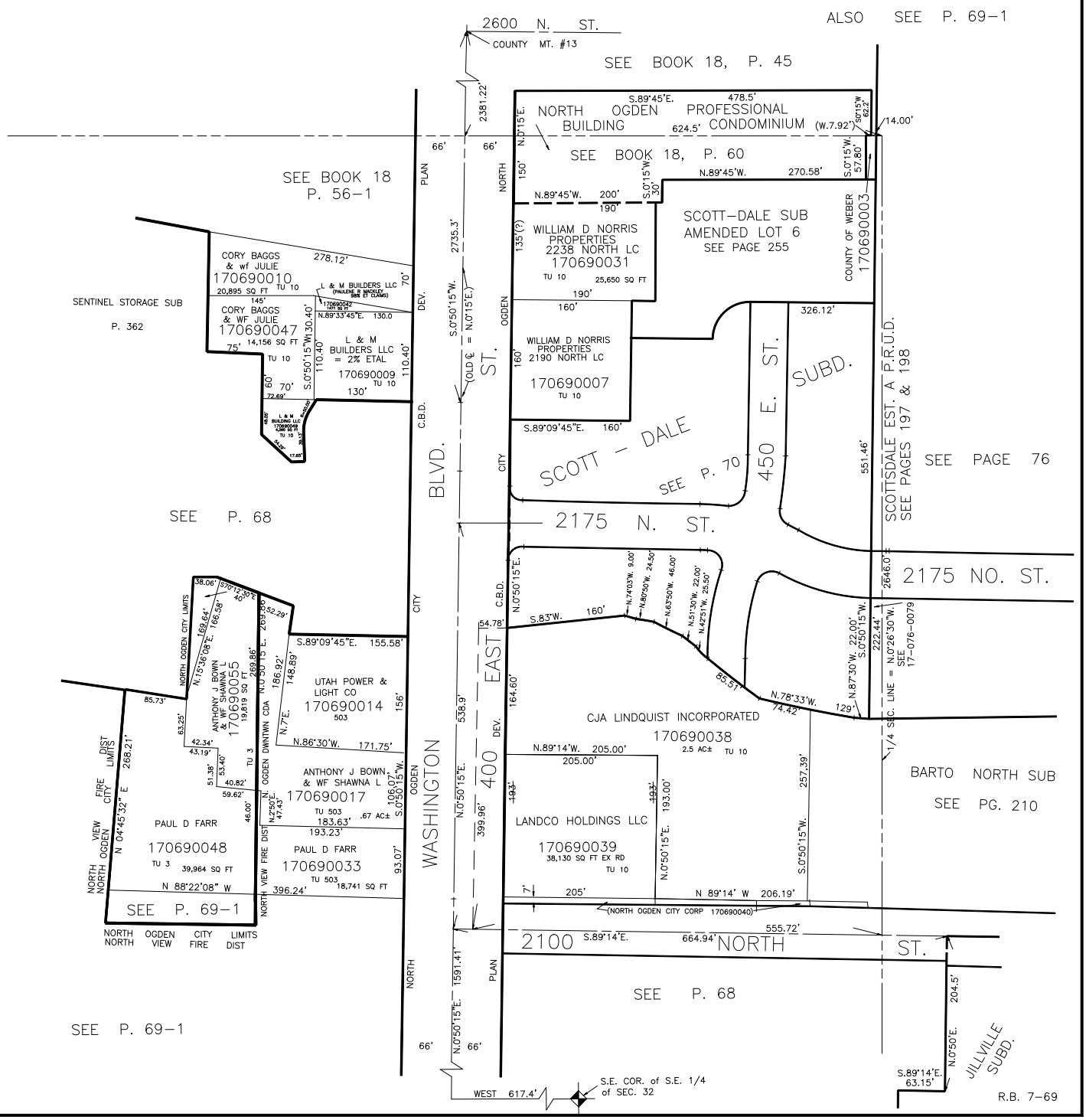




R.B. 7-69